

P2649

BIENNIAL REPORT

OF

MINERS' HOSPITAL

NO. 2,

McKENDREE, FAYETTE CO., W. VA.

1904.



CHARLESTON:
THE TRIBUNE PRINTING COMPANY
1904.

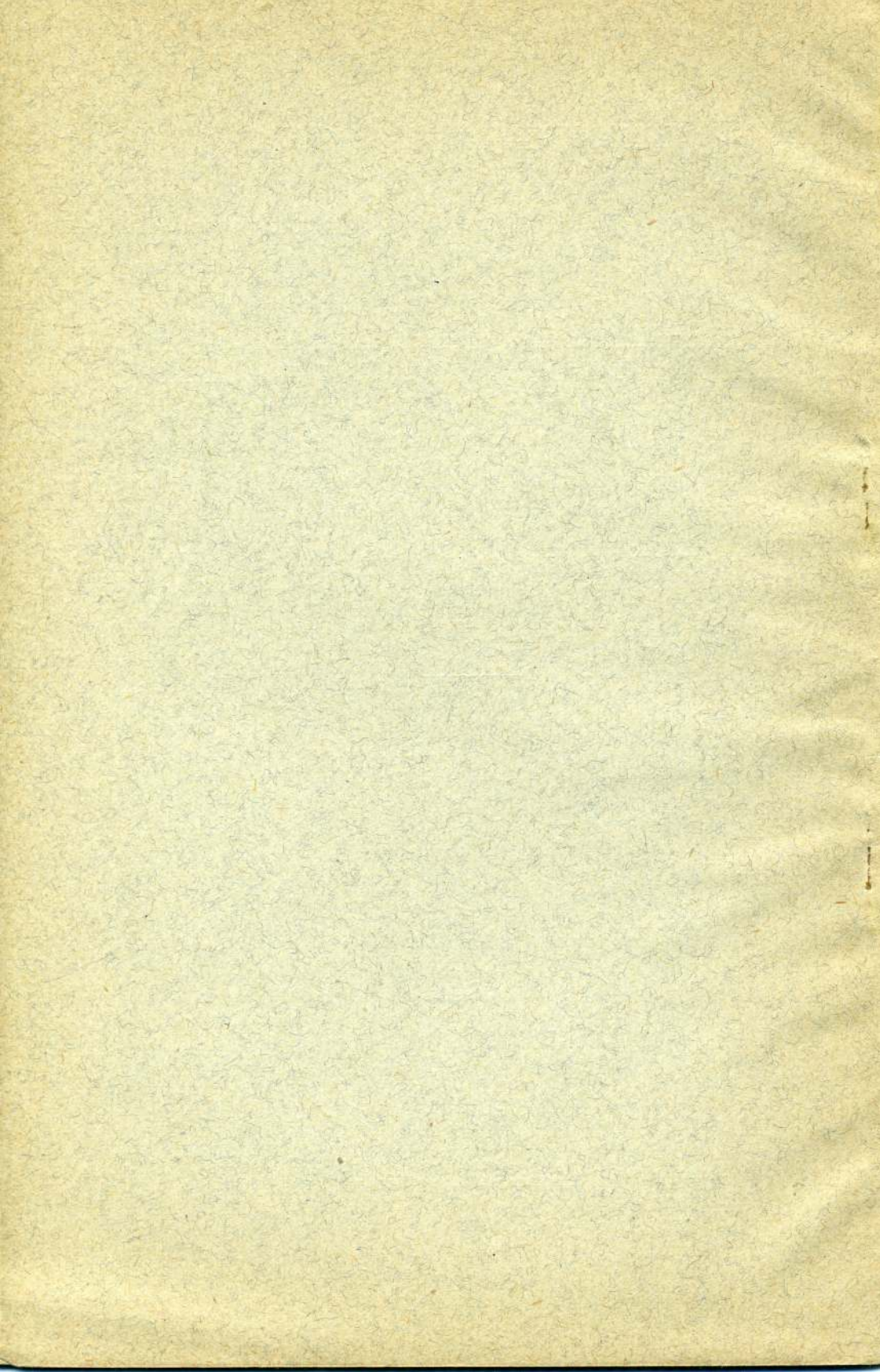

BIENNIAL REPORT

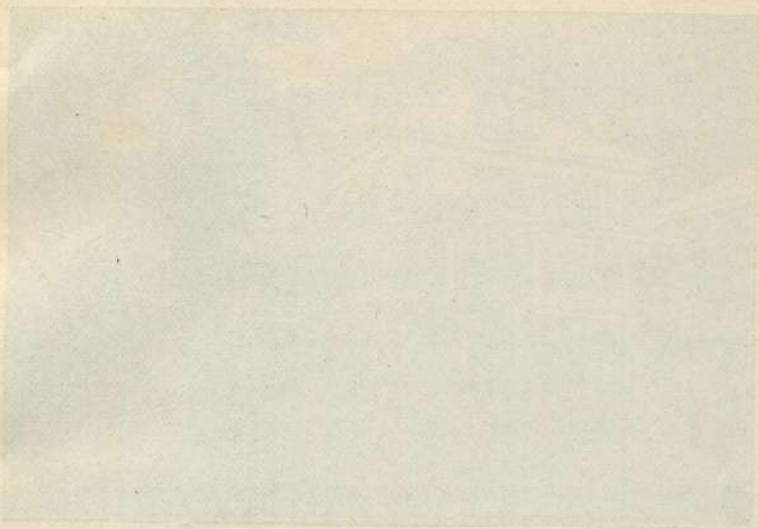

View of Hospital Building West

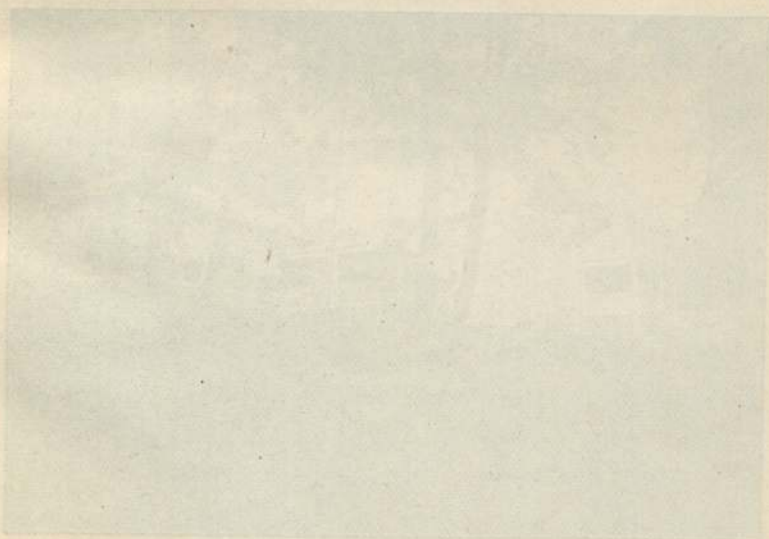

View of Hospital Building West



VIEW OF HOSPITAL, LOOKING EAST.



VIEW OF HOSPITAL, LOOKING WEST.

BIENNIAL REPORT

OF

MINERS' HOSPITAL NO. 2,

McKENDREE, FAYETTE CO., W. VA.

1904.



CHARLESTON:
THE TRIBUNE PRINTING COMPANY,
1904.

BIBLICAL REPORT

MEMBERS' HOSPITAL

BOARD OF DIRECTORS.

JUSTUS COLLINS, *Pres.*.....Glen Jean, W. Va.
 T. P. DAVIES.....Montgomery, W. Va.
 MARK FOSTER.....Acme, W. Va.
 W. R. REED.....Clay, W. Va.

HOUSE STAFF.

THOMAS F. DOWNING, M. D.....*Superintendent and Surgeon in Charge.*
 J. L. McCARTY, M. D.....*House Surgeon.*

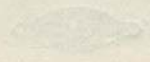

MEMBER'S HOSPITAL

REPORT OF THE BOARD OF DIRECTOR
MINERS' HOSPITAL NO. 2.

HON. A. B. WHITE, *Governor of West Virginia.*

Sir:

We, the Board of Directors of Miner's Hospital No. 2, beg to present herewith the report of this institution for the biennial period ending September 30th, 1904. The financial statement of the hospital is embodied in the Superintendent's report to which we refer you.

During the second year of the period it has been necessary to negotiate certain loans for which appropriation is asked to cover and which were absolutely necessary to keep the hospital up to a proper standard and to obviate the necessity of limiting the number of admissions. The affairs of the hospital have been economically administered and no attempt has been made at either improvements or repairs among many needed. The recommendation for appropriations as found in the Superintendent's report has our approval and also the entire report of the Superintendent which is submitted without comment.

Respectfully submitted,

JUSTUS COLLINS, Pres. of Board.

T. P. DAVIES.

MARK FOSTER.

W. R. REED.

REPORT OF THE SUPERINTENDENT.

Honorable Board of Directors, Miners' Hospital No. 2:

GENTLEMEN:— I beg to present herewith the report of this institution for the biennial period ending September 30th, 1904.

Number of patients in hospital September 30th, 1902.....	22
Number admitted to September 30th, 1904.....	414
Number in hospital September 30th, 1904.....	27

Average number of patients per day for the year was:

	1902.	1903.
October	20½	18½
November	19½	18½
December	16½	21
	1903.	1901.
January	14½	21½
February	16	19½
March	29½	19½
April	29½	17
May	24	19½
June	16	21
July	19	20
August	21	21
September	23½	26

Monthly average.....	20 25-48
Largest average	29½ (March and April, 1903.)
Smallest average	14½ (January 1903—Small pox.)
Largest number one day.....	35
Smallest number one day.....	7 (Small pox.)
Number deaths within 48 hours.....	25
Whole number of deaths for 2 years	40

Color.

White	269
Black	145
Total	414

Occupation of Patients.

Miners	269
Laborers	67
Railroad employes	32
Supt. Coal Co.	1
School teachers	1
Farmers	10
Blacksmiths	2
Lumbermen	2

Engineers	5
Mine guards	4
Merchants	1
Carpenters	5
Book-keepers	2
Bottlers	1
Stone masons	3
Civil engineers	1
Detectives	1
Millers	1
Telegraphers	1
Electricians	1
Printers	1
No occupation	3
Total	414

Nativity of Patients.

American	354
Italian	16
Hungarian	27
Polish	3
German	5
Russian	3
Welch	1
Scotch	1
Swede	1
Slav	2
Austrian	1
Total	414

FINANCIAL STATEMENT

For the Biennial Period Ending September 30, 1904.

Balance on hands	Oct. 1, 1902		\$ 2,042.70
Requisition	Oct. 3, 1902	\$ 833 33	
"	Nov. 7, "	833 33	
"	Dec. 5, "	833 33	
"	Jan. 17, 1903	833 33	
"	Feb. 7, "	833 33	
"	Mar. 14, "	2,083 31	
"	Apr. 4, "	1,041 66	
"	May 12, "	1,041 66	
"	Jun. 6, "	1,041 66	
"	Jul. 4, "	1,041 66	
"	Aug. 7, "	1,041 66	
"	Sep. 4, "	1,041 74	
"	Oct. 9, "	1,041 66	
Note	Oct. 10, "	425 00 (proceeds)	
Requisition	Nov. 7, "	1,041 66	
"	Dec. 4, "	1,041 66	
"	Jan. 9, 1904	1,041 66	
"	Feb. 6, "	1,041 66	
"	Mar. 5, "	1,041 66	
"	Apr. 6, "	1,041 66	
"	May 14, "	1,041 66	
"	Jun. 11, "	1,041 66	
Note	Jun. 11, "	1,470 00 (proceeds)	
Requisition	Jul. 1, "	1,041 66	
"	Aug. 6, "	1,041 66	
"	Sep. 2, "	1,041 74	\$26,895 00
Total receipts			\$28,937 70

EXPENDED.

	Maintenance.	Board Expenses.	Total.
1902.			
Sep.	\$ 1,251 44	\$ 48 60	\$ 1,300 04
Oct.	1,353 80		1,353 80
Nov.	1,054 03	90 75	1,144 78
Dec.	1,034 82	70 07	1,104 89
1903.			
Jan.	957 85	149 98	1,107 83
Feb.	989 24	108 76	1,098 00
Mar.	1,143 08	32 25	1,175 33
Apr.	964 19		964 19
May.	1,215 25	68 76	1,284 01
Jun.	1,189 13	55 25	1,244 38
Jul.	1,099 48	63 22	1,162 70
Aug.	1,590 96	146 71	1,737 67
Sep.	1,283 72	52 06	1,330 78
Oct.	956 34	51 34	1,007 68
Nov.	1,008 25	44 29	1,052 54
Dec.	1,056 55	54 75	1,111 30
1904.			
Jan.	1,206 34	52 25	1,258 59
Feb.	985 71	33 15	1,018 86
Mar.	972 40	69 50	1,041 90
Apr.	1,103 86	33 15 (note)	1,137 01
May.	950 15	60 75 -433 70	1,444 60
Jun.	1,071 88	160 10	1,231 98
Jul.	1,102 44	51 06	1,153 50
Aug.	1,285 85	53 00	1,338 85
	\$26,826 76	\$1,549 75	\$ 127 49
Note ..	433 70		
	\$27,260 46		

Showing a balance in bank Sep. 30, 1904, of \$127.49, with note due and unpaid of \$1,500.00.

EXPENSES ITEMIZED.

Salaries.....	\$ 11,870 72
Groceries.....	2,772 05
Butter and lard.....	428 97
Beef.....	1,112 55
Eggs and produce.....	1,655 41
Ice.....	398 30
Light.....	720 94
Drugs and drug sundries.....	1,398 85
Dressings.....	613 11
Dry Goods.....	545 93
Milk and vegetables.....	1,257 41
Stable expenses.....	390 16
Miscellaneous.....	4,156 06
Board expenses.....	1,549 75
	\$ 28810 21

SUPERINTENDENT'S INCIDENTAL EXPENSE REPORT.

MINERS HOSPITAL NO. 2
in acc't with
DR. THOS. F. DOWNING, SUPT.

DR. To receipts		Pay Patients and Other Sources.	CR. By Disbursements.
Through Board.			
1902.			
Sep.....	\$ 250 66		\$ 250 66
Oct.....	191 67	\$ 13 60	182 03
Nov.....	116 76	11 35	113 33
Dec.....	101 98		174 55
1903.			
Jan.....	174 55	10 00	55 07
Feb.....	55 07	36 50	159 26
Mar.....	122 76	22 50	120 81
Apr.....	98 31	43 60	142 14
May.....	97 69	10 00	93 90
Jun.....	83 90	44 80	139 92
Jul.....	95 12	1 20	125 95
Aug.....	124 75		145 56
Sep.....	145 56	7 80	127 46
Oct.....	119 66	1 45	122 46
Nov.....		50	77 74
Dec.....	77 74	17 50	64 59
1904.			
Jan.....	64 59	16 25	76 71
Feb.....	76 71	12 25	35 53
Mar.....		10 25	66 15
Apr.....	66 15	1 00	59 31
May.....	59 31	33 25	124 35
Jun.....	91 10	2 00	85 45
Jul.....	83 45	16 38	42 23
Aug.....	25 85	26 08	55 74
Aug.....	154 66		
	\$ 2,478 00	\$ 338 26	\$ 2,640 90
Received from Board.....	\$ 2,478 00		
Received from other sources.....		338 26	
Total.....	\$ 2,816 26		
Disbursements.....			2,640 90
Balance on hands Sept., 30, 1904.....			\$ 175 36

Vouchers and receipts covering above disbursements are in the hands of the Secretary of the Board and have been audited and found correct.

SUMMARY.

Number patients in hospital, September 30, 1902.....	22	
Number admitted.....	414	
Number discharged.....	309	
Number died.....	40	
Number in hospital, September 30, 1904.....	27	
Number out-patients.....	141	
Total number patients treated.....	577	
Number operations.....	158	
Maximum number one day.....	35	
Minimum number one day.....	7	(Small pox epidemic)
Daily average for two years.....	30	25-48
Number days' treatment.....	15,013½	
Total cost of conducting hospital.....		\$28,810 21
Per-capita expense.....		1 91

EXPLANATORY REPORT.

The work of the institution for the past two years has shown a gratifying increase. Gratifying only, of course, in that its aims and functions have been more thoroughly understood and appreciated and it has thus been able to subserve more fully the purposes of its creation. The title of the hospital has, to a certain extent, been misleading; to the minds of many it being intended for miners only, but a glance at the list of the occupations of patients admitted shows that while, naturally, the miners predominate largely there is a fair representation of the other callings of a district necessarily limited in interests. As nearly as possible in all cases a literal interpretation of the law governing the admission of patients into these hospitals has been observed. Medical cases have not been admitted as free patients into this hospital and in a number of instances have been refused as pay cases on account of lack of or improper accommodations. In several instances acute surgical cases in women, eligible under the law, have been refused on account of lack of accommodations. The hospital management would be glad to accept these cases were it possible.

From January 7, 1903 to February 7, 1903 the hospital was closed, as far as the admission of patients was concerned, on account of an epidemic of smallpox. There were twelve cases in all including some of the house officers but with, fortunately, no fatalities. This epidemic originated from a miner who was admitted with serious injuries resulting from a mine accident and unknown to us or those who sent him had been exposed to smallpox immediately prior to his admission. It is needless to say that after the recognition of the disease no further admissions were permitted until the last case had been discharged and the entire hospital fumigated. I take pleasure, at this time, in commending the loyalty and attention to duty of house officers and employes during this trying period. The rejection of applications for admission during the month above mentioned and labor troubles in the district during this biennial period have both affected the pro-rata of this report.

A glance at the tables of "Surgical Diseases" and "Surgical Operations" appended will give an adequate idea of the gravity of the cases which have confronted us and explains the apparently large percentage of deaths which has, however, not been greater than could be expected in a hospital limited to acute surgery.

I take this opportunity of thanking the Board of Directors for an unvarying courtesy and encouragement and to present for their consideration, and with their approval to the State Legislature, the following:

RECOMMENDATION FOR APPROPRIATIONS.

Note due and unpaid.....			\$ 1,500 00
Maintenance	{ Hospital expenses.....		\$13,850 00
each year.	{ Board Expenses.....		850 00
	{ Incidental.....	300 00	\$15,000 00
Repairs—	{ Replastering building.....		\$1,000 00
first year	{ Painting building and cottage.....		250 00
	{ Repairing cement and new work.....		1,100 00

Improvements first year.	Drilling well and pumping outfit.....	750 00	
	Exchange of gas machine.....	200 00	
	Brick stable and laundry combined.....	5,000 00	
	Brick veneer for gas house.....	400 00	
	Laundry machinery.....	500 00	
	Sewerage and drainage.....	100 00	
	Furniture and instruments.....	250 00	
	Ambulance and equipment.....	550 00	
	Macadamizing road to station.....	175 00	
	Enclosing and beautifying lawn, etc.....	150 00	\$10,425 00

The estimate on necessary appropriations for maintenance, \$15,000.00 each year, is based on the actual expenditures and needs of the hospital for the past two years. This institution is in no sense self-sustaining nor could it be made such and fulfill its original purpose, even with a better location. Especial attention is called to the recommendation for repairs and improvements. In each instance expert estimates have been procured and these estimates have not been inflated. Replastering and cement work have been made imperative by the original settling of the building which has fortunately stopped. Painting of the administration building is needed as well as cottage, which latter is a frame building and was never painted. Insufficient gas supply demands a larger machine.

The present stable is an improvised structure used during the construction of the hospital for storing lumber and the laundry is at present in the basement of the administration building, small, dark and damp with neither room for proper equipment or opportunity for modification in any way. It is absolutely inadequate for the uses of the hospital, the work being done in a most primitive manner, as well as being distinctly unhygienic for employes. For these reasons the above building is earnestly recommended. Plans and specifications are herewith submitted. The building, as proposed, not alone subserves the purposes named, but relieves the congestion in the servants' quarters, for whom proper provision was not made in main building. A suitable site for this building, requiring additional land, has been assured through the generosity of the heirs of the late Col. J. L. Beury, who was the donor of the hospital site.

The water supply for the hospital has been one of the most embarrassing problems in the hospital administration. During the summer season the stream upon which we usually depend becomes dry and we are forced to pump from New River. The constant condition of this river is such that the water is practically unfit for use. For this reason an appropriation is recommended for the boring of a well and the necessary pumping outfit.

Brick veneer for gas house renders it not only more sightly but more safe. Sewerage and drainage mentioned simply completes work which should have been done when the administration building was erected. Fund for repairs to roadway, ambulance, furniture and instruments, etc., is made necessary by the wear and tear on an originally poor equipment while the small appropriation asked for enclosing of lawn and the general beautifying of surroundings will go far toward making the institution a credit to the State not alone from its work, which has been abundantly attested, but in appearance as well.

Respectfully submitted.

THOMAS F. DOWNING, M. D., *Supt.*

SURGICAL DISEASES.	In hospital Oct. 1st, 1902.	Discharged.				Total.	In hospital Sept. 30th, 1904.	REMARKS.
		Admitted.	Cured.	Improved.	Unimproved.			
Abscesses of								
Abdominal wall.....		1	1			1		
Left knee.....		1	1			1		
Hip from gunshot.....		1	1			1		Pay case.
Forehead.....		1	1			1		
Amputation, wound of								
Arm.....		1	1			1		
Leg with wound elbow and head.....		1	1			1		
Leg, right. Infected.....		1	1			1		
Foot, left. Fractured tibia.....		1	1			1		
Leg, left.....		3	1	2		3		
Great toe with foot contusions.....		1	1			1		
Leg. Infected.....	1	1	1			1		
Foot, left.....		1	1			1		
Arm and shoulder, left.....		1	1			1		
Appendicitis								
Acute with abscess formation.....		2	2			2		
Recurring.....		1				1	1	
Anchylosis								
Knee, left. Absolute.....		1		1		1		
Anus, fissure of.		1	1			1		Pay case.
Burn of								
Legs, arm, head, chest and shoulders 1st and 2d degree.....		1				1		
Face and hands, 1st and 2d deg.....		1	1			1		
Neck, chest, back, thighs, arms and legs, 2d deg.....		1				1		
Face, neck and hands, 2d deg.....		3	3			3		
Face and hands, 2d deg.....		10	10			10		
Hands and thorax, 2d deg.....		1	1			1		
Face, hands, arms and knee, 2d deg.....		1	1			1		
Face, arms and legs, 2d deg.....		1	1			1		
Face, arms and hands, 2d deg.....		3	1	2		3		
Face with destruction both eyes.....		1		1		1		
Face, hands and scalp, 2d deg.....		1	1			1		
Face, hands and back, 2d deg.....		3	3			3		
Face, hands, arms and legs, 2d deg.....		3	2			3		
Face, arms and shoulders, 2d deg.....		1	1			1		
Face, arms and wrists, 2d deg.....		1	1			1		
Face, arms and back, 2d deg.....		2	1			2	1	
Face, hands, arms, shoulders, legs, back and chest, 2d and 3d deg.....		2				2	2	
Contusions and lacerations of								
Great toe, left.....		1	1			1		
Head, with fracture nasal bones.....		1	1			1		
Leg, right.....		2	1	1		2		
Scalp with meningitis.....		1				1		
Knee, left and wrist.....		1		1		1		
Back.....		2	2			2		
Scalp with spinal concussion.....		2		1		2		
Hand and fingers.....		2	2			2		
Face and foot.....		1		1		1		
Arm.....		1	1			1		
Knee.....		2		2		2		
Ankle.....		1				1		
Abdomen and hips.....		1	1			1		
Scalp.....		3	1	1		3	2	
Hand.....		3	1	1		3		
Multiple.....		3	2	1		3		
Scalp and face.....		1		1		1		
Foot.....		7	5	2		7		
Fingers.....		2	1	1		2		
Face and scalp.....		1		1		1		
Thorax.....		1		1		1		
Foot, right.....		3	1	2		3		
General of body.....		1	1			1		

SURGICAL DISEASES.	In hospital Oct. 1st, 1902.	Discharged.				Total.	In hospital Sept. 30th, 1904.	REMARKS.
		Admitted.	Cured.	Improved.	Unim- proved.			
Both legs, severe.....	1	1				1	1	
Foot with tarsal fractures.....	1	1	1				1	
Foot with incised wound of back.....	1	1	1				1	
Hips and back.....	1	1	1				1	
Hand and wrist.....	1	1	1				1	
Eye.....	1	1	1				1	
Thorax.....	1	1	1				1	
Scalp, face and leg.....	1	1	1				1	
Hip and spine.....	1	1	1				1	
Scalp with sprained knee.....	1	1	1				1	
Face and chest.....	1	1	1				1	
Abdomen.....	1	1	1				1	
Both feet and ankles.....	1	1	1				1	
Foot with fractured phalanx.....	1	1	1				1	
Ankle, right.....	1	1	1				1	
Scalp with depressed skull fracture.....	1	1	1				1	
Abdomen and hips.....	1	1	1				1	
Back, left leg and side.....	1	1	1				1	
Multiple.....	1	1	1				1	
General of face.....	1	1	1				1	
Face and scalp.....	1	1	1				1	
Scalp with injury to frontal bone.....	1	1	1				1	
Both eyes.....	1	1	1				1	
Right kidney.....	1	1	1				1	Explosion.
Face, eyes and right arm.....	1	1	1				1	
Face with destruction of eyes.....	1	1	1				1	
Abdomen and back.....	1	1	1				1	
Knee and calf.....	1	1	1				1	
Finger.....	1	1	1				1	
Ankle.....	1	1	1				1	
Concussion of								
Spine.....	2	2	2				2	
Brain with fractured fibula.....	1	1	1				1	
Brain.....	2	1	1			1	2	
Spine with hemorrhage.....	1	1	1				1	
Brain with spinal contusions.....	1	1	1				1	
Brain with severe contusions and lacerations heel.....	1	1	1				1	
Brain and fractured clavicle.....	1	1	1				1	
Brain and lacerated scalp, hand crushed, etc.....	1	1	1				1	
Brain and spine.....	1	1	1			1	1	
Brain with lacerated scalp.....	2	1	1			1	2	
Brain with contused shoulders.....	1	1	1				1	
Spine with fractured 6th rib.....	1	1	1				1	
Crushing injury to								
Leg and lacerated scalp.....	1	1	1			1	1	R. R.
Both feet.....	2	2	2				2	R. R.
Both legs.....	5	4	4			1	5	R. R.
Arm, left.....	3	2	2				3	
Arm, right.....	1	1	1				1	
Arm, left and leg severe.....	1	1	1			1	1	
Foot.....	3	2	2				3	1
Arm.....	1	1	1				1	
Leg, left.....	3	1	1				3	1
Foot, right.....	1	1	1			1	1	
Leg.....	1	1	1				1	
Leg, left. Both clavicles fractured.....	1	1	1				1	
Both hands.....	1	1	1				1	R. R.
Both legs, with five broken ribs.....	1	1	1			1	1	
Leg, right with fracture base of brain.....	1	1	1			1	1	
Leg, left. Right Potts fracture.....	1	1	1				1	
Arm, left with lacerated face and concussion spine.....	1	1	1			1	1	
Both hands and fractured wrists.....	1	1	1				1	
Great toe with contusions of arms.....	1	1	1				1	
Foot, left.....	1	1	1				1	1
Arm, left with lacerated face.....	1	1	1				1	1
Cystic tumor of abdomen.....	1	1	1				1	1

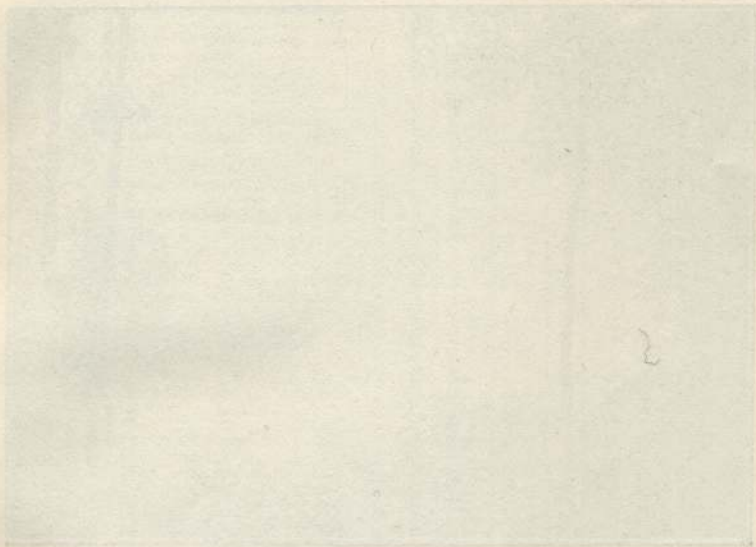



VIEW OF NEW RIVER FROM HOSPITAL GROUNDS.

SURGICAL DISEASES.	In hospital Oct. 1st, 1902.	Admitted.	Discharged.				Total.	In hospital Sept 30th, 1904.	REMARKS.
			Cured.	Improved	Unimproved.	Died.			
Dislocation of									
Hip, old.		1			1		1		
Spine.		2		1	1		2		
Hip, Injury to sciatic.	1		1				1		
Ankle, right, compound with contusions of spine.		1	1				1		
Ankle, left. Compound.		1	1				1		
Hip, left with compound fracture left knee.		1		1			1		
Hip, right with compound fracture tibia.		1	1				1		
Ankle, right with contusions back and hip.		1	1				1		
Shoulder, right with lacerations leg and concussion of brain.		1				1	1		
Inferior maxilla. Bilateral.		1				1	1		Epileptic.
Clavicle, acromial end with contusions right thigh.		1	1				1		
Hip, right with contused abdomen.		1	1				1		
Spine with large wound of right axilla.		1				1	1		
Knee, right with lacerated face.		1				1	1		
Hip with lacerated finger.		1				1	1		
Epiphyseal separation of acromial end of clavicle.		1	1				1		
Fracture of									
Tibia and fibula, left. Comp.		1		1			1		
Ankle, right. Comp., with dislocated clavicle.		1	1				1		
Leg, right. Comp., with necrosis.		1		1			1		
Toe.		1		1			1		
Fibula, left.		2		2			2		
Potts, left.		2		2			2		
Rib, 9th, with contusions.		1	1				1		
Internal malleolus.		1		1			1		
Skull.		2	1			1	2		
Skull, base with contusions.		1	1				1		
Leg, right comminuted.		1	1				1		
Leg, comminuted with lacerations.		1	1				1		
Potts, Comp., comminuted.		1	1				1		
Skull, Comp. Depressed.		1				1	1		
Femur, right.		2		2			2		
Femur and left humerus.		1	1				1		
Arm, right and inf. maxilla and lacerated scalp.		1	1				1		
Tibia and fibula, left. Comp.		1	1				1		
Humerus into elbow.		1	1				1		
Tibia and fibula, simple.		1	1				1		
4th metatarsal with contusions hand and fingers.		1		1			1		
Leg, simple.		2		2			2		
Spine.		1		1			1		
Tibia and fibula, left comp.		1	1				1		
Colles left.		1	1				1		
Leg, right comp. Com.		1	1				1		
Leg, right.		1	1				1		
Leg, comp.		1	1				1		
Ribs and scalp wound.		1	1				1		
Skull Compound com.		1	1				1		
Femur, right with compound dislocation and concussion of spine.		1		1			1		
Femora, multiple, comminuted.		1	1				1		
Radius, left.		1		1			1		
Skull with extensive depression.		1	1				1		
Arm, left, 3 ribs and severe contusions.		1	1				1		
Tibia and fibula, left Comp.		2		2			2		
Leg, right Comp. Com.		1		2			2		
Fibula, left. Left knee sprain.	1	1		1			1		
Spine and right fibula.		1	1				1		

SURGICAL DISEASES.	In hospital Oct. 1st, 1904.	Discharged.				Total.	In hospital Sept. 30th, 1904.	REMARKS.
		Admitted.	Cured.	Improved.	Unimproved.			
Tibia, right. Comminuted.....	1	1				1		
Humerus, left.....	1		1			1		
Metatarsals, 4th and 5th left.....	1		1			1		
Tibia, right.....	1	1				1		
Clavicle, right.....	1	1	1			3		
Skull, vault and base.....	1				1	1		
Patell. right. Lacerated face.....	1	1	1			1		
Leg, right. Comminuted.....	1		1			1		
Thigh, right.....	1	1				1		
Humerus, comp. Lacerated scalp and face.....	1	1				1		
Clavicle, right.....	1	1				1		
Tibia and fibula, Comp. com.....	1	1	1			2		
Skull.....	1	1	1			2		
Femur, right.....	4	4				4		
Tarsal, 3d and sprained ankle.....	1	1				1		
Symphysis and lacerated perineum.....	1	1				1		
Thigh, right.....	1	1				1		
Rib and incised wound eye lid.....	1	1				1		
Tibia and fibula, left. Comp. com.....	1	1				1		
Acromian, right.....	1	1				1		
Fibula, right and internal malleolus.....	1	1				1		
Tibia, right.....	1	1				1		
External malleolus, left.....	1	1				1		
Tibia, Comp. com.....	1				1	1		
Tibia and fibula, right with contusions.....	2	1	1			2		
Hip, right intercapsular.....	1		1			1		
Skull, Comp. com.....	1	1				1		
Vault of skull with great lacerations.....	1	1				1		
Radius, right with sprained knee.....	1		1			1		
Scapula, right.....	1	1				1		
Femur, right. Compound.....	1	1				1		
Tibia and fibula.....	6	3	2			6	1	
Nasal bones with lacerated face.....	1	1				1		
Femur, right with lacerated scalp.....	1	1				1		
Ulna, compound with lacerations, face and back.....	1	1				1		
Clavicle left and multiple contusions.....	1	1				1		
Femur, left. Ununited.....	1		1			1		
Inferior maxilla.....	1	1				1		
Potts, right. Compound. Large lacerations.....	1	1				1		
Nasal bones. Compound with lacerated scalp.....	1	1				1		
Femur, left with lacerated face and scalp.....	1	1				1		
Tibia, right with dislocation left ankle.....	1	1				1		
Tibia and fibula, left and radius, right.....	1	1				1		
Skull, base and right leg crushed off.....	1				1	1		
Femur, left.....	1	1				1		
Skull, Comp. com. depressed.....	1				1	1		
Tibia, left.....	3		1			3	2	
Tarsal bones with contusions of back.....	1	1				1		
2d, 3d and 4th metatarsals, left.....	1		1			1		
Skull, Comp. comminuted with concussion and lacerated wounds of face.....	1					1	1	
Tibia and fibula, right and contusions of back.....	1	1				1		
Tibia and fibula, left.....	2					2	2	
Tibia and fibula, left Comp.....	1		1			1		
Tibia, right.....	1		1			1		
Femur, left.....	1					1	1	
4th and 5th toes. Compound with contusions of foot.....	1					1	1	
Pelvis.....	1		1			1		
Femur, left. Compound and lacerated scalp.....	1					1	1	
Femur, Comp. comminuted.....	1					1	1	
Superior Maxilla comp.....	1					1	1	
Skull, vault.....	1		1			1		

SURGICAL DISEASES.	In-hospital Oct. 1st., 1902.	Discharged.				Total.	In-hospital Sept. 30th., 1904.	REMARKS.
		Admitted.	Cured.	Improved.	Unimproved.			
Leg, right, compound.....	1					1	1	
Femur, left.....	1					1	1	
External malleolus with spinal concussion and concussion.....	1					1	1	
Skull with concussion of spine.....	1				1	1	1	
Fissure of anus.....	1	1				1		Pay case.
Fistula Urethral.....	1		1			1		
Foreign bodies in								
Eye.....	1	1				1		
Shoulder.....	1	1				1		
Knee.....	1	1				1		
Urethra.....	1	1				1		
Gangrene of foot, right.....	1	1				1		
Gunshot wounds of								
Foot, right.....	2	1	1			2		
Head.....	1	1	1			1		
Abdomen.....	4	1			3	4		
Foot.....	1	1				1		
Abdomen and leg.....	1				1	1		
Back.....	1	1				1		
Arm.....	1	1	1			1		
Arm and thorax.....	1	1				1		
Thigh.....	1	1	1			1		
Shoulder and buttock.....	1	1				1		
Leg and arm.....	1	1				1		Pay case.
Neck, cheeks, hands and arms.....	1	1				1		Pay case.
Foot.....	1		1			1		Pay case.
Leg.....	2	2				2		
Skull.....	1	1				1		
Arm, left.....	1	1				1		Pay case.
Face.....	2		2			2		Pay case.
Toe.....	1	1				1		
Arm and neck.....	1		1			1		Pay case.
Foot.....	1	1				1		
Arms and groin.....	1		1			1		7 bullets.
Thorax.....	1				1	1		
Leg.....	1		1			1		
Abdomen.....	2				2	2		Pay case.
Abdomen and shoulder.....	1				1	1		Pay case.
Shoulder, side and wrist.....	1	1				1		Pay case.
Leg, right.....	1	1				1		Pay case.
Thigh, left.....	1	1				1		
Thorax.....	1	1				1		
Arm and chest.....	3	5	3	1		4	8	Pay case.
Leg, left.....	1		1			1		Pay case.
Arm, right.....	2		1	1		2		
Thigh, with traumatic aneurism.....	1				1	1	1	
Hernia								
Complete congenital, inguinal.....	1	1				1		
Inguinal.....	1		1			1		
Hemorrhoids.....	1	1				1		Pay case.
Incised wound of								
Ankle, right with contused fingers.....	1		1			1		
Eye, right.....	1		1			1		
Thumb and finger.....	1	1				1		
Arm.....	2	1	1			2		
Abdomen and back.....	1	1				1		
Wrist.....	1		1			1		
Abdomen, shoulder, elbow and back.....	1	1				1		
Wrist, right, severe.....	1	1				1		
Knee, left.....	1	1				1		
Scalp.....	1		1			1		
Scalp and concussion brain.....	1		1			1		
Head and chest.....	1	1				1		
Scalp and contused wound of chest.....	1	1				1		

SURGICAL DISEASES.	In hospital Oct. 1st, 1902.	Admitted.	Discharged.				Total.	In hospital Sept. 30th, 1904.	REMARKS.
			Cured.	Improved.	Unim- proved.	Died.			
Infected wound of									
Knee, left.....	2	1	1				2		
Foot, right.....	1	1					1		
Ankle, right.....	1	1					1		
Leg.....	1	1					1		
Scalp.....	1		1				1		
Thumb.....	1	1					1		
Stump.....	1	1					1		
Injury to spine and head.....	1					1	1		
Lacerated wounds of									
Face and scalp.....	1	1					1		
Leg, right. Severe.....	1	1					1		
Heel.....	1	1					1		
Hip and leg.....	1		1				1		
Foot.....	1	1					1		
Hand.....	1		1				1		
Eye.....	1		1				1		
Face.....	1	1					1		
Necrosis of									
Tibia.....	2	1	1				2		
Ankle.....	1		1				1		
Nephritis, chronic interstitial.....	1		1				1		Pay case.
Orchitis traumatic.....	1		1				1		Pay case.
Pancreatitis.....	1		1				1		
Peritonitis traumatic.....	2	2					2		
Punctured wound of knee.....	1	1					1		
Rheumatism									
Chronic articular.....	2		2				2		Pay case.
Acute articular.....	1	1					1		Pay case.
Rupture of									
Patella tendon.....	1	1					1		
Gall bladder.....	1		1				1		
Scald of knee.....	1		1				1		
Sprain of back.....	2	1	1				2		
Spinal epilepsy, traumatic.....	1				1		1		
Synovitis of knee.....	1		1				1		
Tuberculosis of kidney.....	1					1	1		
Trephine wound of skull.....	1						1	1	
Ulcer of									
Leg, chronic.....	1	1					1		
Arm, specific.....	1	1					1		Pay case.

SURGICAL OPERATIONS.	In hospital Oct. 1st, 1902.	Discharged.				Total.	In hospital Sept. 30th 1904.	REMARKS.
		Admitted.	Cured.	Improved.	Unim- proved.			
Abcesses incised and drained.....	29	29				29		
Amputation of								
Leg, upper 3d.....	1	1				1		
Toe, left little.....	1	1				1		
Leg.....	5	4				5	1	
Toe, left great.....	1	1				1		
Leg, right.....	2	2				2		
Leg, knee joint.....	2	1				1		Secondary.
Fingers.....	2	2				2		
Leg, knee joint.....	1	1				1		
Toe, 3d.....	1	1				1		
Both legs.....	6	4			2	6		
Arm, left at surgical neck.....	1	1				1		
Arm.....	3	2				3	1	
Arm and leg.....	1	1			1	1		
Finger, index and suturing scalp.....	1	1				1		
Leg, left.....	2	2				2		
Arm, right, Shoulder joint.....	1	1				1		
Leg, lower 3d.....	2	2				2		
Toes.....	3	3				3	1	
Foot, secondary.....	1	1				1		
Thigh, left.....	1	1				1		
Leg, knee joint.....	1	1				1		
Choparts.....	1	1				1		
Hand, partial.....	1	1				1		
Left arm.....	1	1				1		
Leg, right and fractured skull.....	1	1			1	1		
Thigh.....	2	2				2		
Arm, left.....	1	1			1	1		Shock.
Both legs and sutured scalp.....	1	1				1		
Fore-arm, left and thumb.....	1	1				1		
Thigh, right.....	1	1				1		
Thumb, right.....	1	1				1		
Great toe.....	1	1				1		
Both thighs.....	1	1				1		
Abdominal section								
Exploratory.....	2				2	2		
For gunshot.....	5	1			4	5		
Appendectomy.....	1	1				1		
Bone wiring								
Tibia and fibula.....	1	1				1		
Tibia.....	1				1	1		Shock.
Thigh.....	1	1				1		
Tibia and fibula.....	1	1				1		
Bone removed from ankle.....	2	2				2		
Bone spicules removed from brain.....	1	1				1		
Breaking up ankylosis of knee.....	1	1				1		
Bullets removed.....	13	13				13		
Excision of								
Toe nail.....	1	1				1		
Radius.....	1					1	1	
Enucleation of eye.....	1	1				1		
Elevation depressed skull.....	2	1			1	2		
Extraction foreign bodies from								
Shoulder.....	1	1				1		
Knee.....	1	1				1		
Ear.....	1	1				1		
Exploratory thoracotomy.....	2	1			1	2		

SURGICAL OPERATIONS.	In hospital Oct. 1st, 1902.	Admitted.	Discharged.				Total.	In hospital Sept. 30th, 1904.	REMARKS.
			Cured.	Improved.	Unim- proved.	Died.			
Fissure of anus.....		1	1				1	Pay case.	
Fractured skull dressed.....		1	1				1		
Hemorrhoids.....		1	1				1	Pay case.	
Herniotomy.....		1	1				1		
Ligation of									
Ulnar.....		1	1				1		
Femoral for traumatic aneurism.....		1				1	1		
Mastoid.....		1	1				1		
Muscles of leg sutured.....		1				1	1	Shock.	
Nephrectomy.....		1	1				1		
Paracentesis abdominalis.....		1		1			1		
Reduction dislocation of									
Hip.....		2	2				2		
Femur, peritonitis.....		1				1	1		
Clavicle.....		1	1				1		
Shoulder.....		1	1				1		
Reduction Hernia.....		1	1				1		
Removal of									
Necrotic bone of foot.....		1	1				1		
Depressed fragments of skull.....		1				1	1		
Cyst.....		1					1	1	
Suturing of									
Foot.....		1	1				1		
Face.....		1	1				1		
Chin.....		1	1				1		
Scalp.....		1	1				1		
Face and scalp.....		1	1				1		
Arm.....		1	1				1		
Eye.....		1	1				1		
Hands.....		1	1				1		
Wrist.....		1	1				1		
Skin grafting.....		1					1	1	
Trephining.....		2	1			1	2		
Wound of orbit packed.....		1	1				1		

